

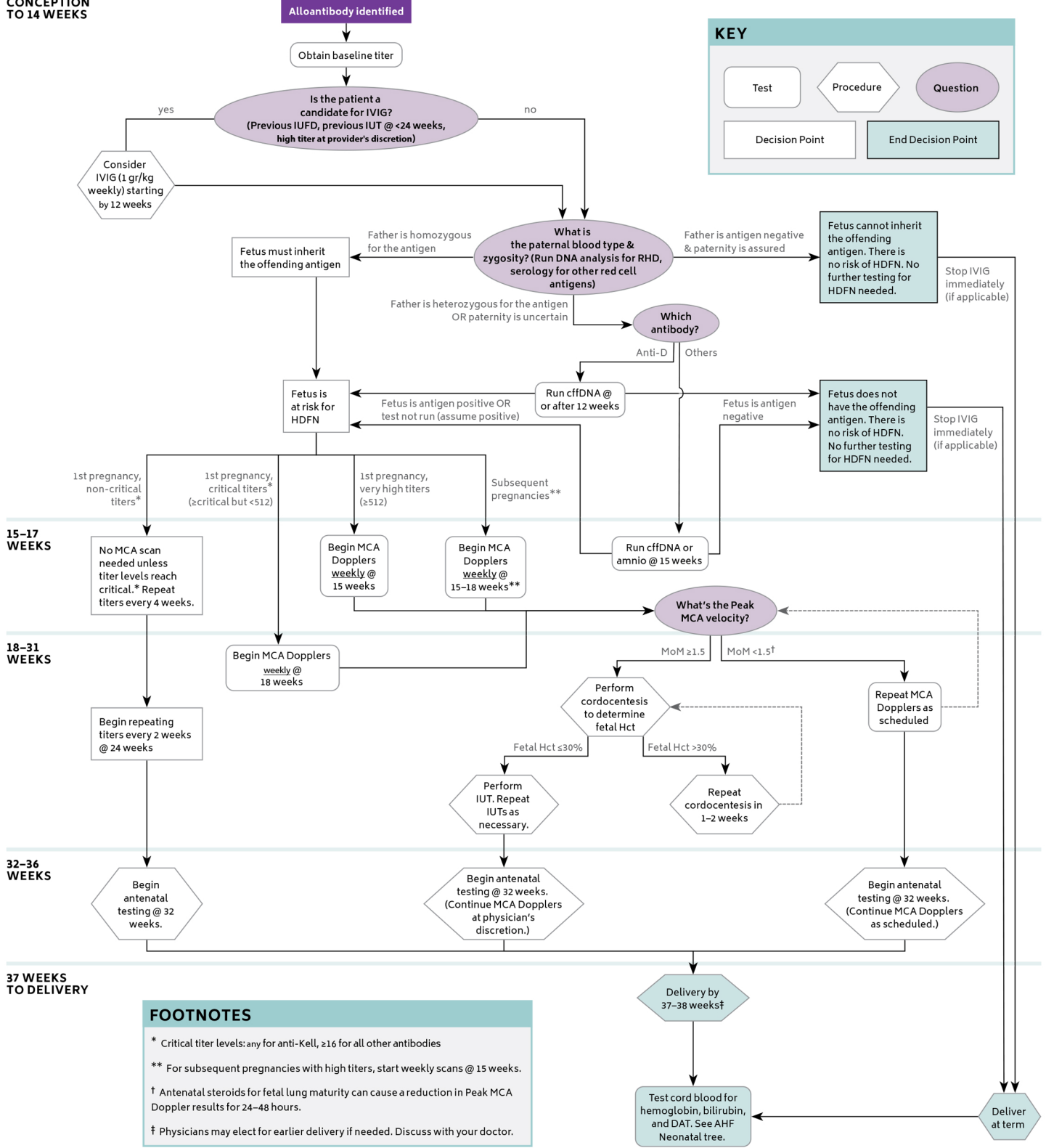

CONCEPTION TO 14 WEEKS



FOOTNOTES

- * Critical titer levels: any for anti-Kell, ≥ 16 for all other antibodies
- ** For subsequent pregnancies with high titers, start weekly scans @ 15 weeks.
- † Antenatal steroids for fetal lung maturity can cause a reduction in Peak MCA Doppler results for 24-48 hours.
- ‡ Physicians may elect for earlier delivery if needed. Discuss with your doctor.

All citations available in AHF's Letter to Providers (scan here)



This is not an exhaustive guideline. Visit the Allo Hope Foundation website for complete clinical recommendations.

© 2022 The Allo Hope Foundation. All rights reserved. The Allo Hope Foundation is a qualified 501(c)(3) tax-exempt organization.